

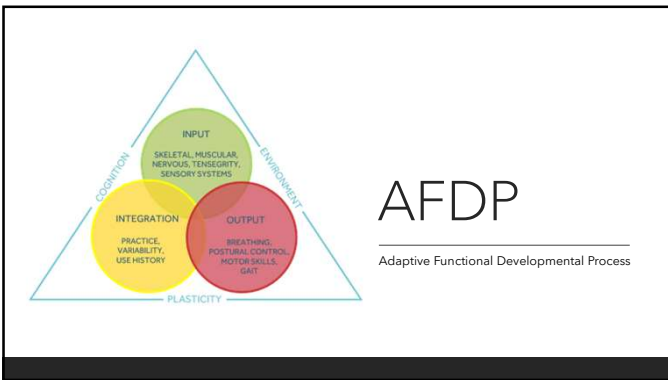

It's a Balancing Act: Quality Care and Quality Reimbursements

MEGAN SMITH, CO
DIRECTOR OF
EDUCATION & RESEARCH

1



2



3

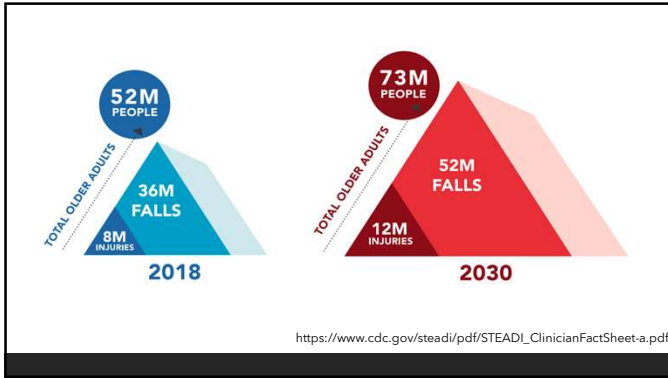

4

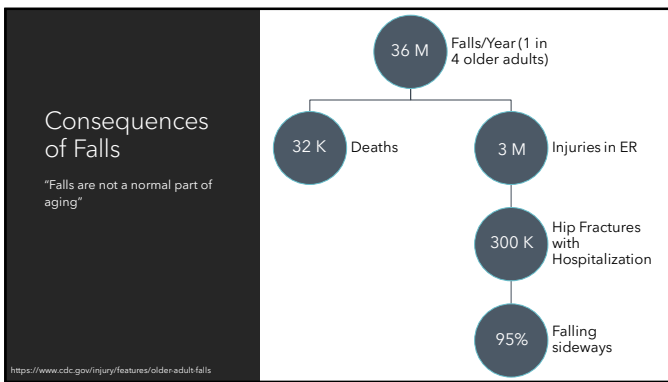

5

- At risk for falls**
- Multiple Sclerosis
 - Drop foot
 - PTTD
 - Arthritis
 - Severe pronation
 - Charcot
 - Cerebral Palsy
 - Ehlers Danlos Syndrome
 - Ankle Instability

6

Why do they fall?

- Postural control stability in the lateral plane
- Decreased trunk mobility and control to counter perturbations
- Impaired lower limb proprioception
- Reduced reaction time
- Reduced quadriceps strength
- Fear of falling

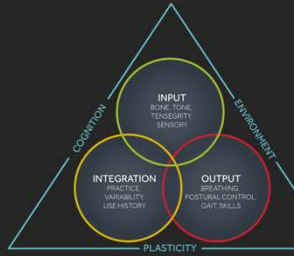

7

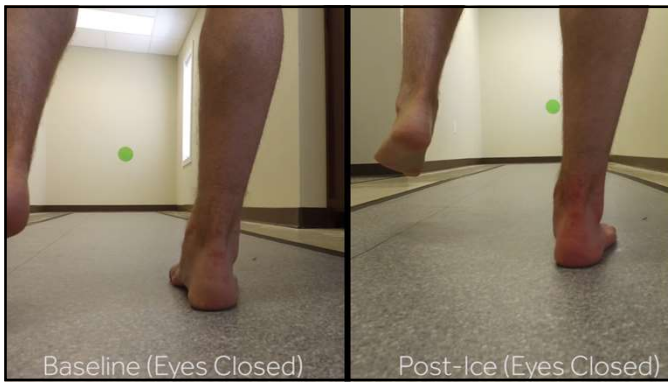

8



9

Overview

Custom AFO for adults who need ankle stability and hindfoot control

Fabricated in 5 business days via cast or scan

Helps stabilize rotational forces at the midtarsal, subtalar, and talocrural joints



10

Features

3D printed - 100% Custom fabricated

Solid or articulated with hinge options

Free motion

Low profile



11

When to use it

Need more frontal plane support than foot orthotic

Osteoarthritis

Muscular incoordination

Ataxia

M/L Ankle Sprain or Strain

Lateral Ankle Instability



12



13



14



15

When to use it

Muscle weakness	Hemiplegia
Ataxia	Pain or instability
Decreased balance	Multiple Sclerosis
Osteoarthritis	Drop Foot
Gait abnormality	Stage 1 Charcot Foot



16



17

PDAC Verified Codes

✓ L1940	✓ L2280
✓ L2820	✓ L2330

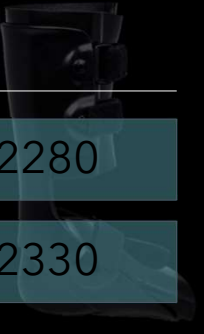

18



19



20



21



22

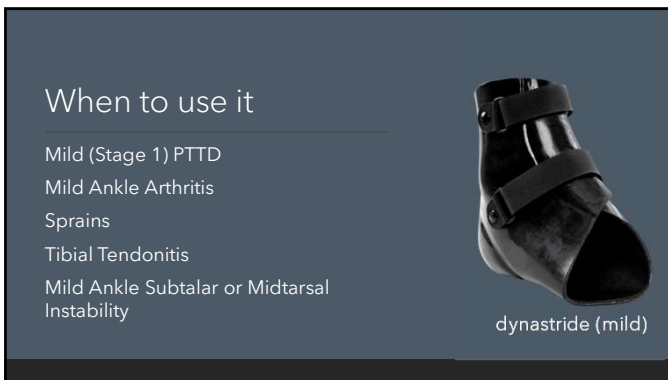

23



24

When to use it

- Severe Ankle Arthritis
- Severe PTTD (Stage 3)
- Tibial Tendonitis
- Severe Subtalar or Midtarsal Instability
- Charcot Foot (Stage 3)



drg (severe)

25

PDAC Verified Codes

- ✓ L1940
- ✓ L2280
- ✓ L2330

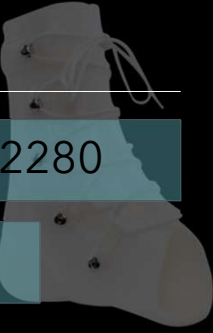

26



Case Studies | Stirrup Stabilizer Gauntlet

27



28



29

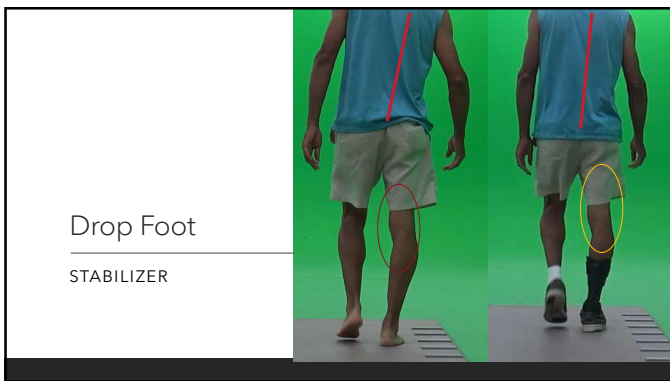

30

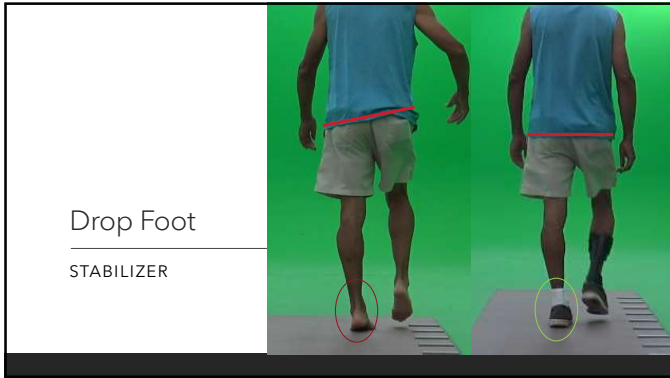

31

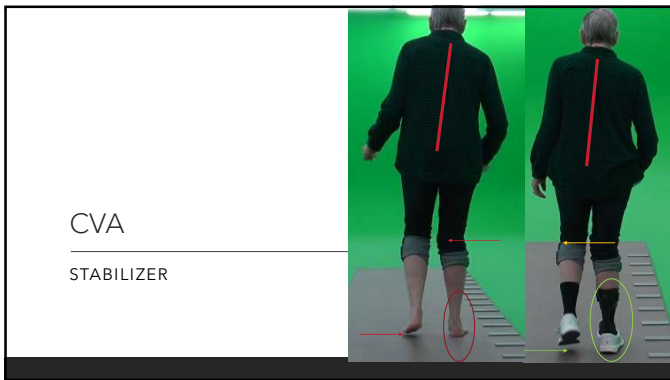

32

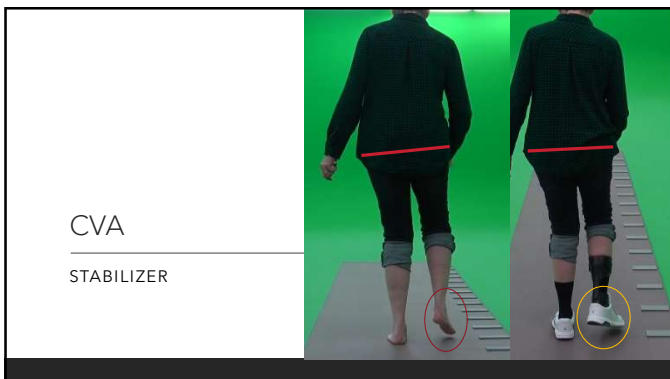

33

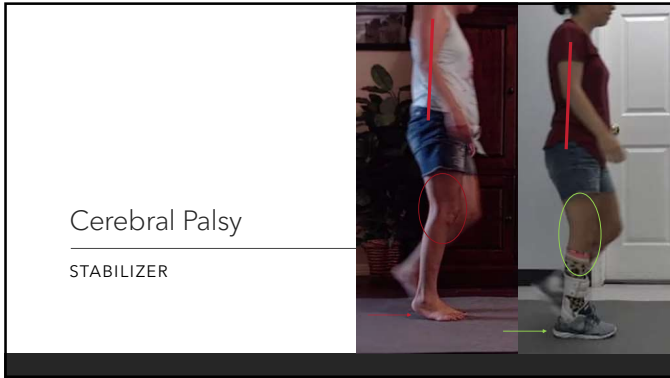

34

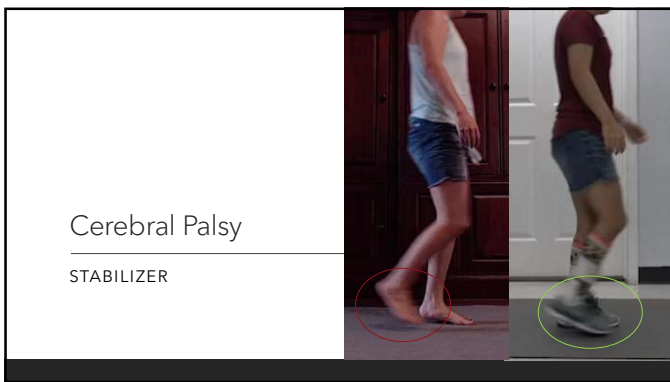

35

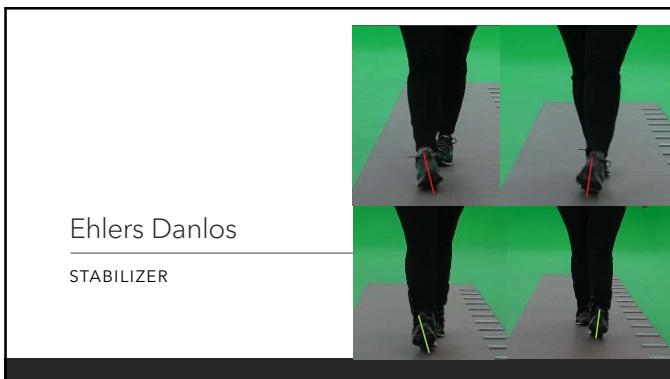

36

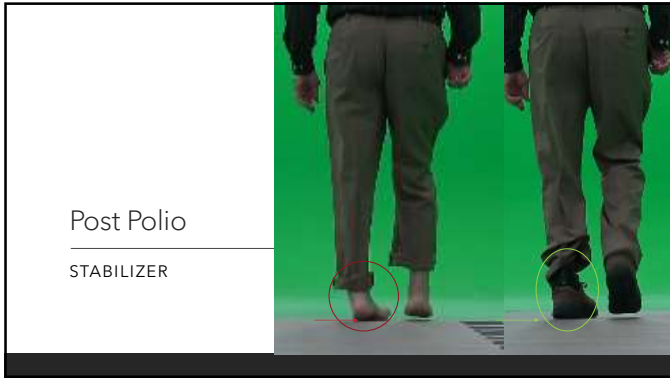

37

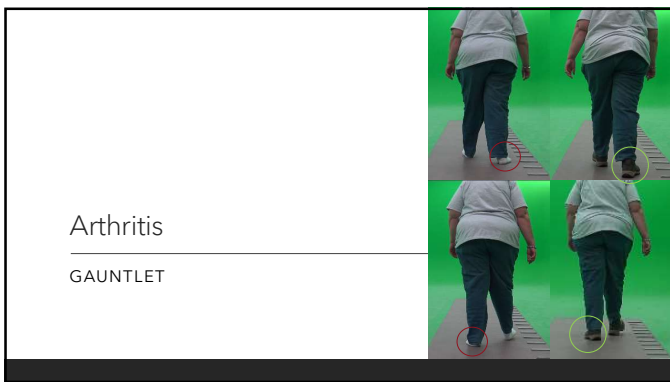

38

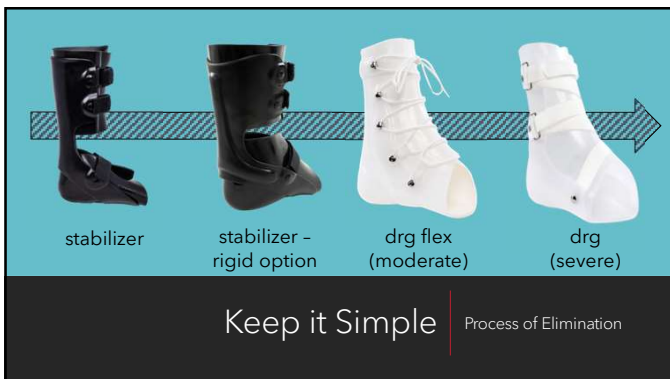

39



40

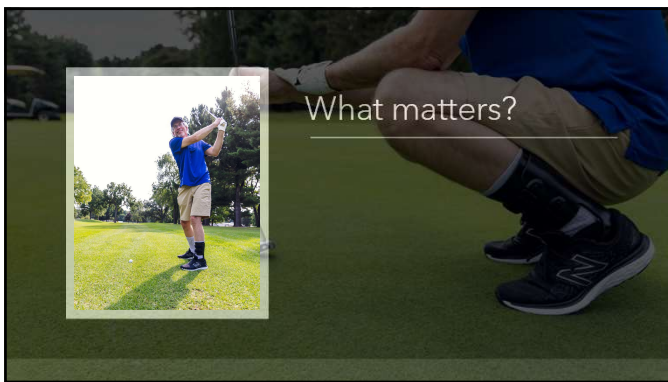

41

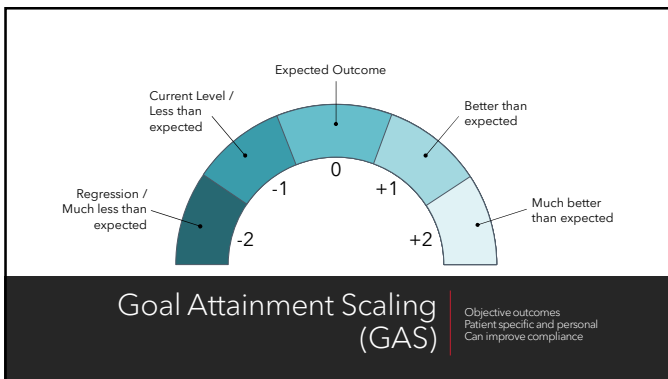

42

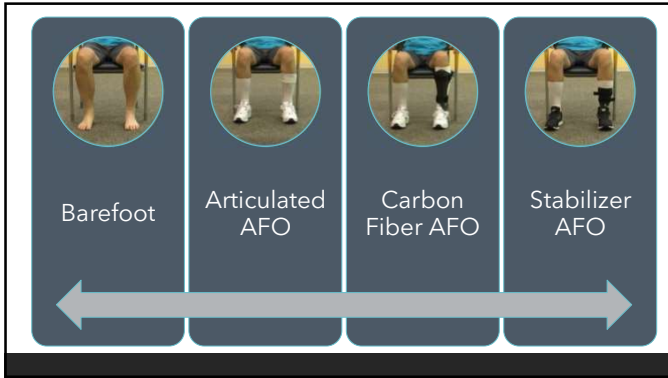

43

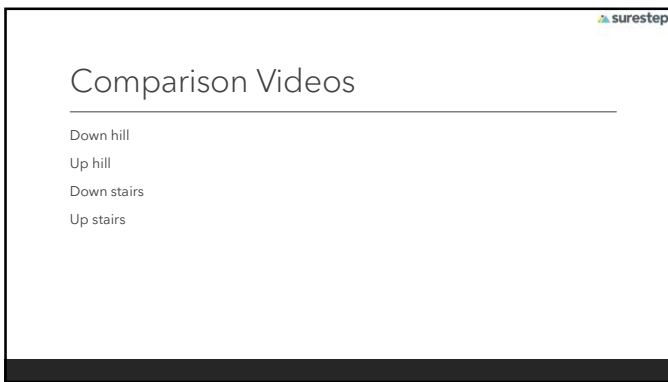

44

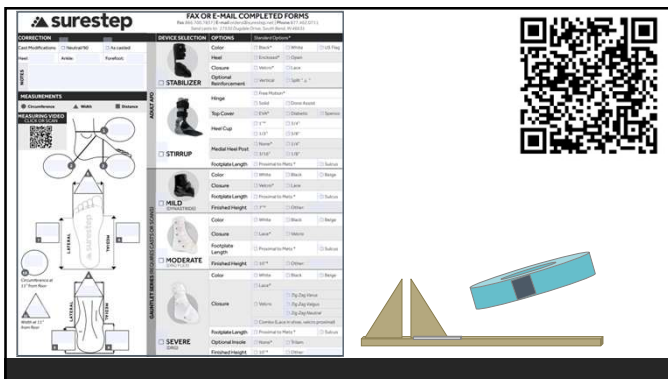

45

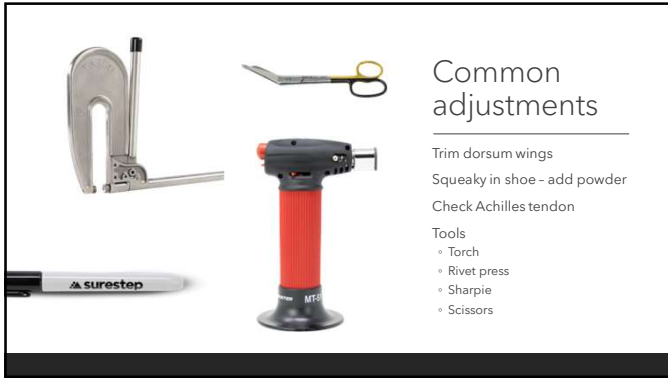

46

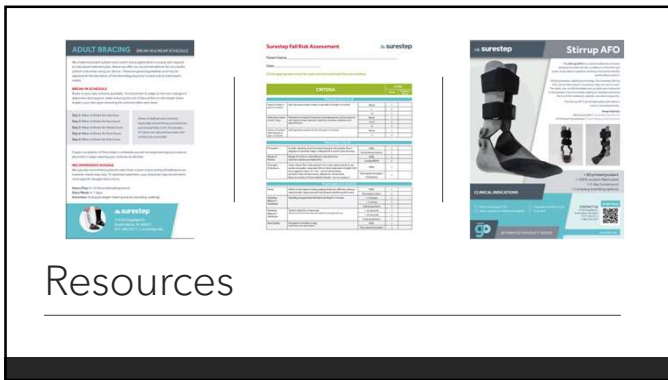

47



48

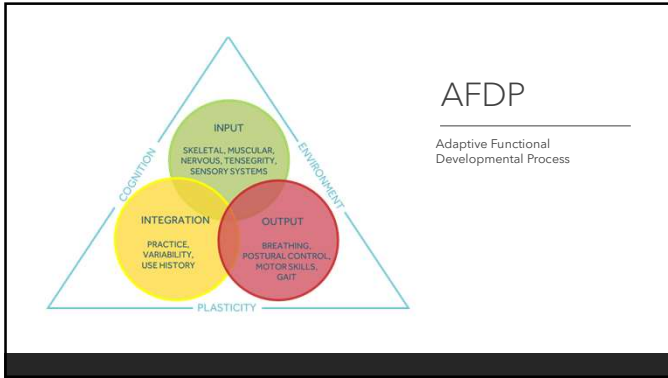

49

References

Rogers M., & Mille M. Lateral stability and falls in older people. *Exerc. Sport Sci. Rev.* 2003. 31(4):182-187.

Lord S., Rogers, M., Howland, A., & Fitzpatrick R. Lateral Stability, Sensorimotor Function and Falls in Older People. *Journal of the American Geriatrics Society.* 199.9 47:1077-1081.

Bednarczuk G., & Rutkowska I. Factors of balance determining the risk of falls in physically active women aged over 50 years. *Peer J.* 2022. 10:e12952.

Injury Prevention and Control. Keep on Your Feet - Preventing Older Adult Falls. Centers for Disease Control and Prevention. 2020. <https://www.cdc.gov/injury/features/older-adult-falls/>

50
